

HAROLD H. KOLB

REGISTERED PROFESSIONAL LAND SURVEYOR
LAKE GENEVA, WISCONSIN

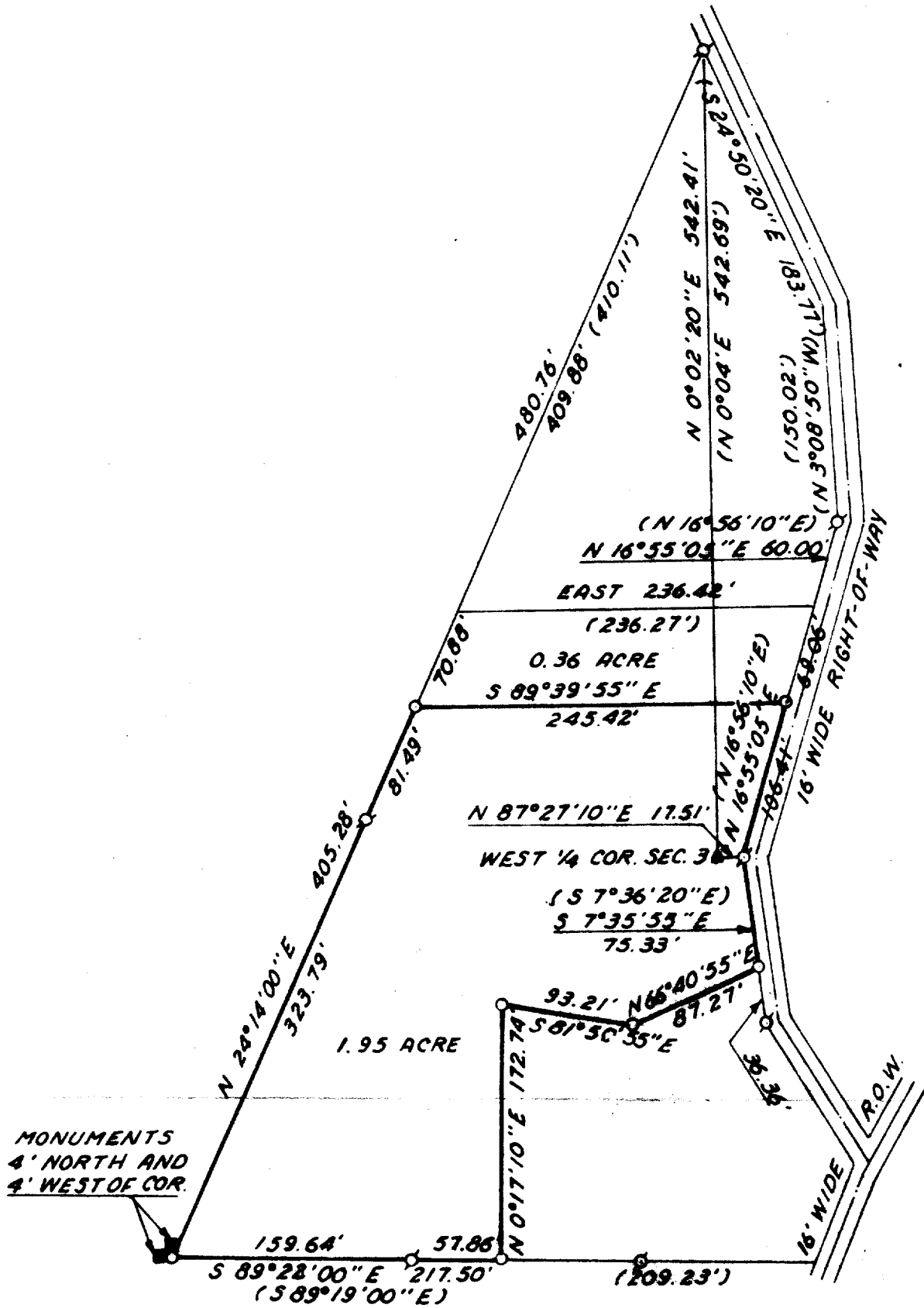

PLAT OF SURVEY OF

A PARCEL OF LAND LOCATED IN THE WEST 1/2 OF SECTION 3 AND THE EAST 1/2 OF SECTION 4, T 1 N, R 17 E, WALWORTH COUNTY, WISCONSIN, DESCRIBED AS FOLLOWS: COMMENCING AT THE WEST 1/4 CORNER OF SAID SECTION 3; THENCE N 87°27'10" E 17.51 FEET TO THE PLACE OF BEGINNING; THENCE S 7°35'55" E 75.33 FEET; THENCE S 66°40'55" W 87.27 FEET; THENCE N 81°50'55" W 93.21 FEET; THENCE S 0°17'10" W 172.74 FEET; THENCE N 89°22'00" W 217.50 FEET; THENCE N 24°14'00" E 405.23 FEET; THENCE S 89°39'55" E 245.42 FEET; THENCE S 16°55'05" W 106.41 FEET TO THE PLACE OF BEGINNING. CONTAINING 1.95 ACRES.

NOTE: THE WESTERLY LINE OF THE ABOVE DESCRIBED PARCEL IS ASSUMED N 24°14'00" E AS SHOWN ON EXISTING SURVEY RECORDS.

OWNER: KEN MORRISSETTE

ACCURACY: DISTANCES: $\pm 0.01'$
ANGLES: $\pm 05''$
ERROR OF CLOSURE: LESS THAN ONE PART IN 3,000

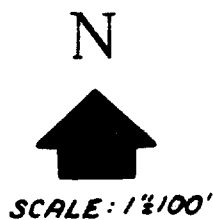

LEGEND

- φ - IRON PIPE FOUND
- - IRON PIPE PLACED
- - CONCRETE MONUMENT
- x - SPIKE
- - BONE GRANITE MONUMENTS
- ▲ - IRON RAIL
- () - RECORDED AS

BB-1C
~~BB-1C~~



I, HAROLD H. KOLB, DO HEREBY CERTIFY THAT I HAVE SURVEYED THE PROPERTY HEREON DESCRIBED ACCORDING TO THE OFFICIAL RECORDS, AND THAT THE PLAT HEREON IS A CORRECT REPRESENTATION OF THE LOT LINES.

Harold H. Kolb
HAROLD H. KOLB
WISCONSIN REGISTERED LAND SURVEYOR, S-187
DATE May 18, 1976

117-517